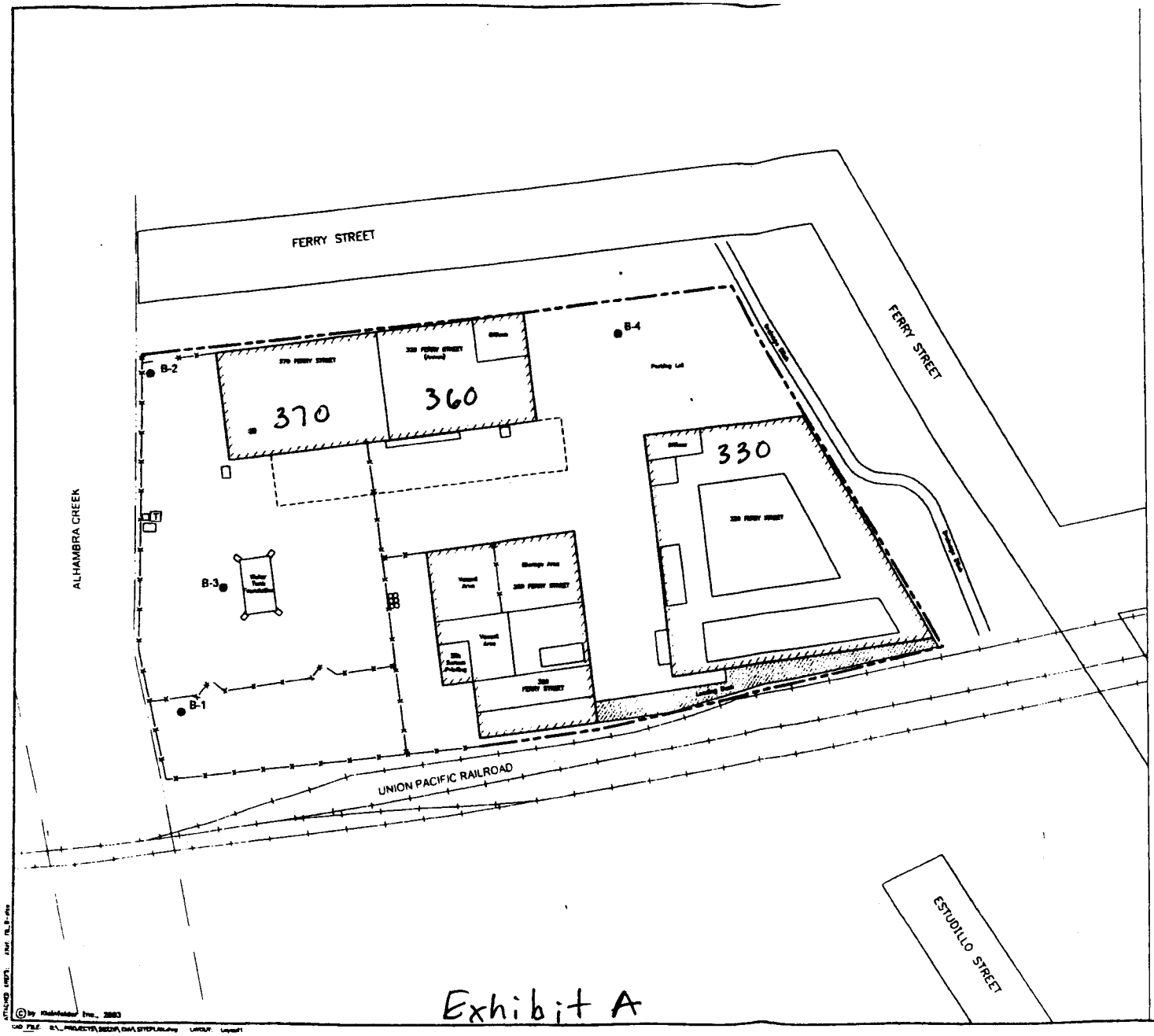

LEGEND

PROPERTY BOUNDARY

FENCE

SOIL BORING (By Kleinfelder, 2003)

TRANSFORMER

NOTE: Locations are approximate.

N

200 100 0 200

APPROXIMATE SCALE (feet)

REFERENCES:
Contra Costa County Assessor's MAp, Book 373, Page 03, dated February 16, 2000.

Leptien, Crown, Cooper, Morris and Poore, "ALTA/ACSM Land Title Survey, Intermodal Facility, Martinez, California," dated 10/15/97.

Exhibit A

© by Kleinfelder Inc., 2003

PLATE 2

SITE PLAN

FERRY STREET
330 TO 370 FERRY STREET
MARTINEZ, CALIFORNIA
PROJECT NO. 28229-ENV

KLEINFELDER
7133 Koll Center Parkway, Suite 120
Pleasanton, CA 94566-3101
PH. (925) 484-1700 FAX. (925) 484-5838

DRAFTED BY: Sue
CHECKED BY: S. Walker
DATE 04-22-03
REVISION DATE: